4/16/2026

Software Design & Testing with C#

SDT621

ntokozo angel negoma
STUDENT NO:20241009

Section A

Question 1

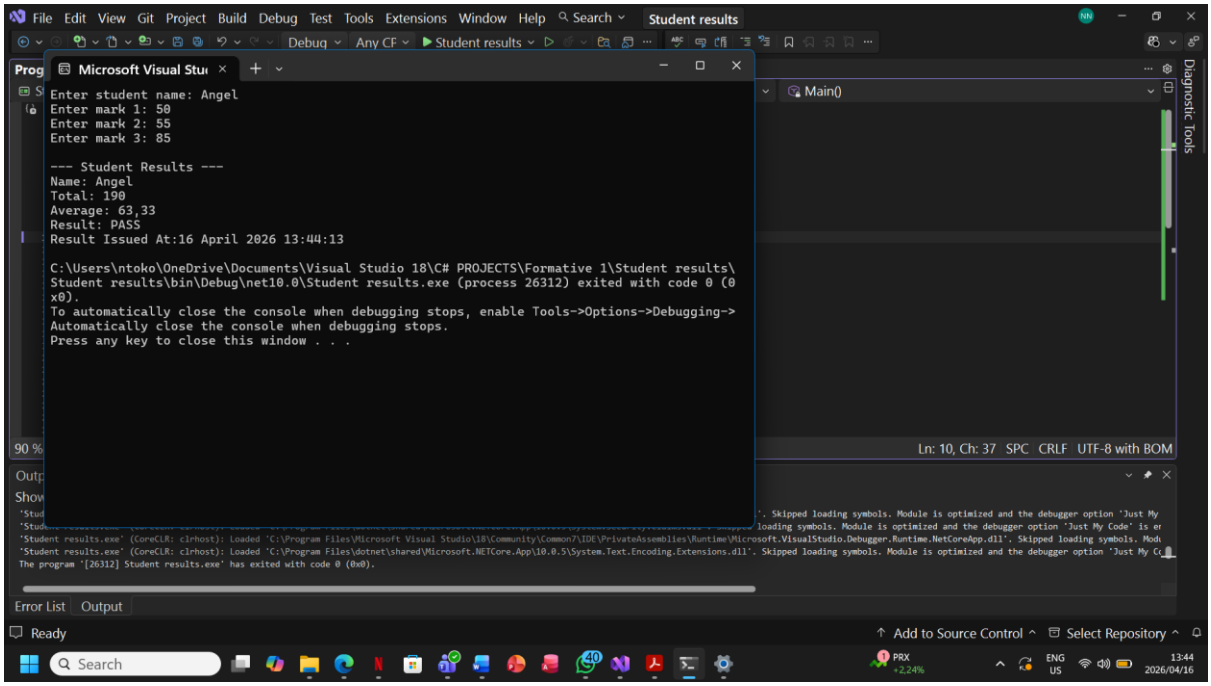

Question 2

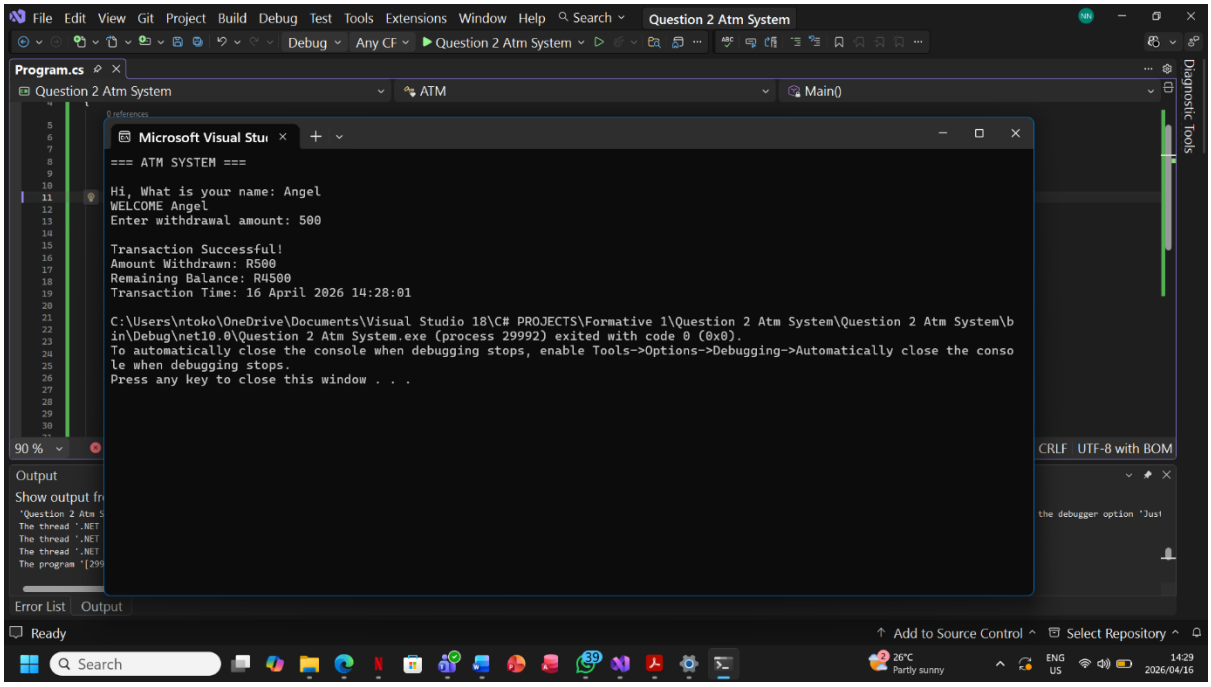

Question 3

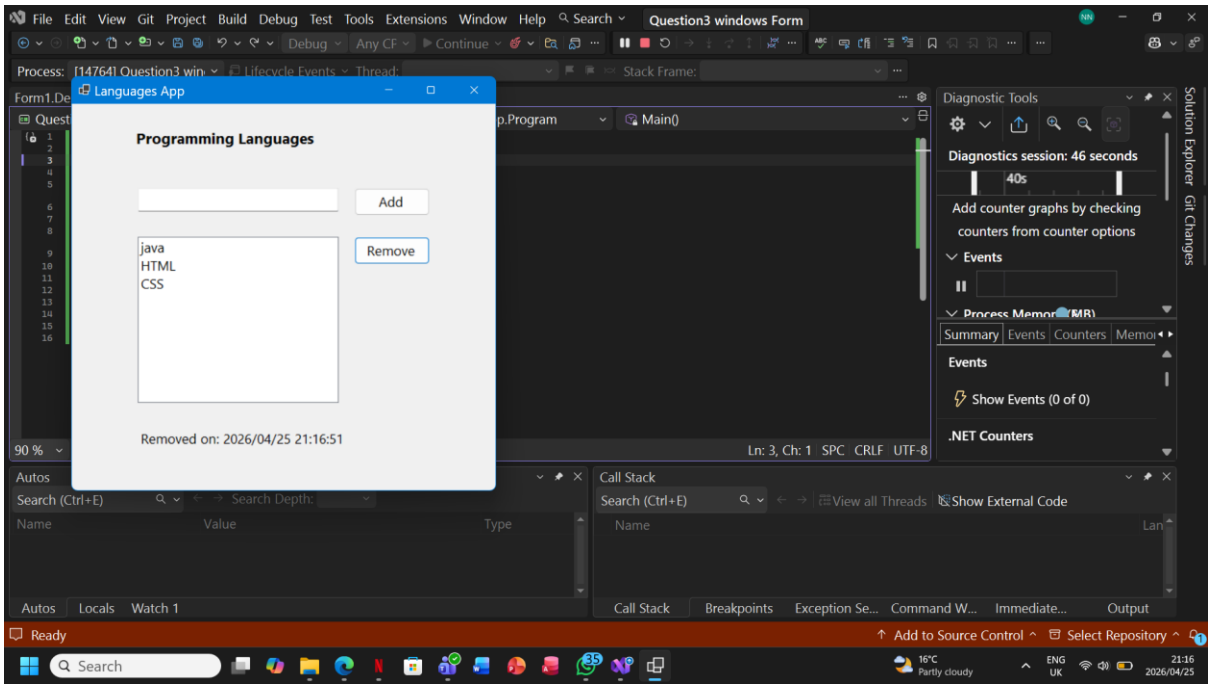

Section B

Question 1

```
Invalid selection.

--- Pending Requests ---
1. Acc | Priority: 5 | Severity: 8 | Hours: 3 | Urgency: 13,33
Select request number to process: 2
Invalid selection.

--- Pending Requests ---
1. Acc | Priority: 5 | Severity: 8 | Hours: 3 | Urgency: 13,33
Select request number to process: 1

--- PROCESSING REPORT ---
Resident: Ana  | 24 dorp street | Acc#: 5414524521 | Usage: 4
Request Type: Acc
Urgency Score: 13,33
Status: RESOLVED


=== FINAL SUMMARY ===
Address - Urgency: 3,33
Acc - Urgency: 13,33

Highest Urgency Request:
Acc | Score: 13,33

All requests processed.
```

```
2. Acc | Priority: 5 | Severity: 8 | Hours: 3 | Urgency: 13,33
Select request number to process: 1

--- PROCESSING REPORT ---
Resident: Ntokozo | 14 plain Street | Acc#: 2526520145 | Usage: 3
Request Type: Address
Urgency Score: 3,33
Status: RESOLVED


--- Pending Requests ---
1. Acc | Priority: 5 | Severity: 8 | Hours: 3 | Urgency: 13,33
Select request number to process: 5
Invalid selection.

--- Pending Requests ---
1. Acc | Priority: 5 | Severity: 8 | Hours: 3 | Urgency: 13,33
Select request number to process: 3
Invalid selection.

--- Pending Requests ---
1. Acc | Priority: 5 | Severity: 8 | Hours: 3 | Urgency: 13,33
Select request number to process: 2
Invalid selection.

--- Pending Requests ---
1. Acc | Priority: 5 | Severity: 8 | Hours: 3 | Urgency: 13,33
```

```
1
Request Type: Address
Priority (1-5): 2
Severity (1-10): 5
Resolution Hours: 3

Request 2
Select Resident:
1. Ntokozo
2. Ana
2
Request Type: Acc
Priority (1-5): 5
Severity (1-10): 8
Resolution Hours: 3

--- Pending Requests ---
1. Address | Priority: 2 | Severity: 5 | Hours: 3 | Urgency: 3,33
2. Acc | Priority: 5 | Severity: 8 | Hours: 3 | Urgency: 13,33
Select request number to process: 1

--- PROCESSING REPORT ---
Resident: Ntokozo | 14 plain Street | Acc#: 2526520145 | Usage: 3
Request Type: Address
Urgency Score: 3,33
Status: RESOLVED


--- Pending Requests ---
1. Acc | Priority: 5 | Severity: 8 | Hours: 3 | Urgency: 13,33
```

```
Enter number of residents: 2

Resident 1
Name: Ntokozo
Address: 14 plain Street
Account Number: 2526520145
Monthly Usage: 3

Resident 2
Name: Ana
Address: 24 dorp street
Account Number: 5414524521
Monthly Usage: 4

Enter number of service requests: 2

Request 1
Select Resident:
1. Ntokozo
2. Ana
1
Request Type: Address
Priority (1-5): 2
Severity (1-10): 5
Resolution Hours: 3

Request 2
Select Resident:
1. Ntokozo
2. Ana
```

Question 2

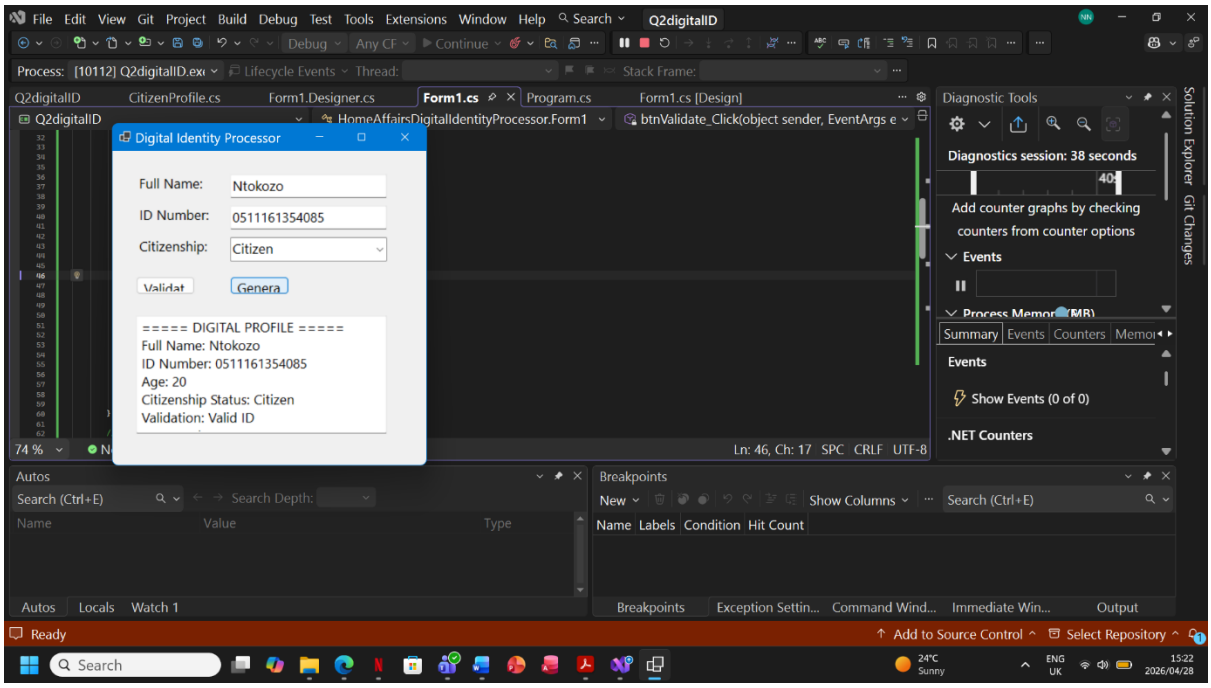
File Edit View Git Project Build Debug Test Tools Extensions Window Help
Q2digitalID
Digital Identity Processor
Full Name:
Ntokozo
ID Number:
0511161354085
Citizenship:
Citizen
Validat
Genera
===== DIGITAL PROFILE =====
Full Name: Ntokozo
ID Number: 0511161354085
Age: 20
Citizenship Status: Citizen
Validation: Valid ID
Diagnostic Tools
Diagnostics session: 38 seconds
Add counter graphs by checking counters from counter options
Events
Show Events (0 of 0)
.NET Counters
Ready